



Olmsted County Child Care Association

Family Child Care, Incorporated 2017 Quarterly Newsletter

~October, November, December~

www.fccimn.com

Upcoming Workshops

Members, please be prepared to show your membership card.

Non-members, be prepared to pay a \$20 training fee.

2017 FCCI Board of Directors

President: Jessica	951-8692
fccimn@gmail.com	
Secretary: Jennifer	261-8061
fccisecretary@gmail.com	
Treasurer: Audrey	884-5958
fccitreasurer@gmail.com	
Assist. Training Coordinator: Gina	612-532- 2032
fccassistanttreasurer@gmail.com	
Training Coordinator: Sadi	272-7237
fccitrainingcoordinator@gmail.com	
Sales & Purchasing: Nita	286-8525
salesandpurchasingcoordinator@gmail.com	
Membership: Stephanie	651-983-2413
fccimembershipcoordinator@gmail.com	
Community Outreach: Kayla	421-7048
fccicomunityoutreach@gmail.com	
Communications: Katie	253-222-4202
fccinewslettereditor@gmail.com	
Hospitality Coordinator: Lee	218-6742
fccihospitality@gmail.com	
Volunteer Coordinator: POSITION OPEN	
fccivolunteer@gmail.com	
Workshop Coordinator: Nita	286-8525
fcciworkshopcoordinator@gmail.com	
Member-at-large 1: Jessica	261-1990
(Assist. Hospitality) fccimemberatlarge@gmail.com	
Member-at-large2: Anna	251-8562
(Membership Assist.) fcci2memberatlarge@gmail.com	

Workshop Location

Redeemer Lutheran Church
869 7th Avenue SE
Rochester MN 55904

Please use the main entrance and proceed to the lower level. The entrance door is on a security timer and is unlocked ½ hour before and after the start of the workshop.

October 2, 2017 7:00 pm – 9:00	<p>Stakeholder Information Session with DHS: On the new Electronic Licensing Check List and Public Posting Data Website Presenter: DHS</p> <p>*This is a FREE informational meeting *This meeting is open to the public *Non-members and surrounding counties are welcome to attend. *There are no training credits for this meeting. It is informational only.</p>
October 9, 2017 6:45 – 9:00 pm	<p>Hitting, Kicking, and Biting, OH MY! Top Tips to Prevent and Reduce Toddler Aggression Presenter: Raelene Ostberg MNCPD Event ID: 212860</p> <p>Identify common triggers for toddler aggression and learn techniques to reduce toddler aggressive behaviors. Explore hands-on methods that will teach toddlers the skills they need to express anger appropriately. Identify coaching tips for challenging toddler moments that will help toddlers cope with strong feelings. Gain methods that will reduce negative behaviors, increase calm and reduce stress for all in your care environment. Knowledge & competency framework area: II.C: Promoting Social and Emotional Development (2 Hours) CDA Content Areas: Content Area III: Positive ways to support children’s social and emotional development (2 Hours)</p>
November 13, 2017 6:45 – 9:00 pm	<p>SUID/Abusive Head Trauma Presenter: Michelle Gillard MNCPD Event ID: 200552</p> <p>This class meets DHS Licensing training requirements for both Sudden Unexpected Infant Death (SUID) and Abusive Head Trauma (AHT). Content includes recommendations to reduce Sudden, Unexpected Infant Deaths (SUID) including SIDS, suffocation, and other sleep related infant deaths; safe sleep environments; MN Child Care regulations related to safe sleep; as well as symptoms and consequences of abusive head trauma, risk factors for abusive head trauma; strategies to use when stressed, angry or frustrated Knowledge & competency framework area: VII.B: Ensuring Safety (2 Hours) CDA Content Areas: Content Area I: Planning a safe, healthy learning environment (2 Hours)</p>
December	<p>NO WORKSHOP</p> <p><i>Happy Holidays!</i></p>

FCCI is an organization of licensed family child care providers committed to developing and promoting high quality child care in our community through education, resources, and support.

FCCI 2017 Training Calendar



Trainings are subject to change/cancellation due to unforeseen circumstances beyond the control of FCCI.

Notification of changes will also be made at www.fccimn.com.

MNCPD requires the full 2 hours of training to receive a certificate.

Anyone joining a training at 7:05 or later will NOT receive a certificate.

The church doors will automatically lock at 7:05pm.

 October 9 6:45-9 pm	Hitting, Kicking, and Biting OH MY! Tips to Prevent Toddler Aggression <i>(Meets the Child Growth & Development/Behavior Guidance annual requirement)</i>	Raelene Ostberg
 November 13 6:45-9 pm	SUID/Abusive Head Trauma <i>(Meets the SUID/AHT annual requirement)</i>	Michelle Gillard
 December	NO WORKSHOP!	Happy Holidays!

FCCI Announces new \$65 Membership Price for 2018

After thoughtful consideration, the board of directors has found it necessary to implement our first increase in 3 years in order to continue offering the best training and resources to our members.

Membership includes:

37 hours of training (that's only \$3.50 per training!)

Your business advertised through our website

Support from advocacy committee provider members working with lawmakers and writing legislation for the rights of other fellow providers, Access to quarterly newsletters and monthly e-news, Socializing and Networking with other providers before and after trainings, and more!

For additional information please see the Q&A on the following page.

PLEASE NOTE: *FCCI Workshops are designed as adult learning environments*****

FCCI is committed to providing an adult-only learning environment that is supportive of the educational needs of all of our members. Childcare is not available at the workshops and children within the area of instruction can be disruptive to both our trainer and other trainees. Therefore, with the exception of exclusively breastfed infants age three months and younger, children **may not** attend workshops or be left unattended in other areas of the church. Any breastfed infants age 0 - 3 months that attend should remain in room #2 and be removed if they become disruptive. FCCI is unable to issue training certificates to attendees who excuse themselves from workshops for more than 15 minutes for any reason.

There is a \$5 charge for training certificate replacement.

Please keep your training certificates in a secure location for licensing verification.

*Members please present your card upon arrival,
non-members please be prepared to pay the \$20 training fee.*



FCCI is on Facebook! Like our page to keep up-to-date with local child care news, training, and more!



Search: Family Child Care Incorporated

FCCI 2018 Membership Increase Q & A

Q: What will be the new price for the 2018 membership?

A: New membership prices will increase from \$50 per year to \$65 per year.

Q: Why are membership fees increasing?

A: FCCI is a non-profit organization that must set a budget each year to plan operating expenses. Our operating expenses have continued to increase each year, yet our membership fees have not increased since 2014.

Q: What is causing the increased budget demands for FCCI?

A: The strain on our budget has two primary sources.

- Training fees from MNCPD approved trainers have increased and many of the frequently requested specialty speakers now cost well over one thousand dollars each. It is becoming increasingly difficult to find free or low cost trainers who are willing to go through the MNCPD process. These low cost trainers used to offset the higher cost of premium speakers.

- FCCI is a non-profit organization run entirely by volunteers. As our membership numbers have increased, the number of volunteers willing to contribute to daily operations has actually decreased. This will require, at times, the board to outsource some tasks so FCCI can continue to operate efficiently with fewer hands.

Q: Is a FCCI membership worth \$65?

A: Yes! In fact, it's worth a lot more than that. FCCI members receive at least \$300 worth of trainings each year, free advertising on the FCCI website as well as advocacy, resources, networking opportunities and support.

Q: Why are you increasing membership fees when there is \$15,000 in the bank?

A: FCCI has a \$15,000 CD to protect our association from any number of unexpected expenses that may arise. For example, if the organization ever needed to hire an attorney to represent us in the event of a lawsuit or an IRS audit, those "emergency funds" would not last long but could help keep us operating. The CD provides stability, which has enabled us to invest all our annual revenue in trainings and expenses for that year's budget.

Message from FCCI's 2017 President

Crisp air and sweaters. Fuzzy socks and bonfire weather.

Autumn is a beautiful time of year!

Kids are back in school and hopefully this means we are back into the school-year groove with preschool, fall fun and holidays! The election of officers is just around the corner. At this time we have three board positions without a member to serve in them: Volunteer Coordinator, Member-at-Large-2, and Community Outreach Coordinator. At the November workshop we will be voting in our 2018 elected officers! Please consider joining the FCCI board. The benefits of being a board member are many and varied! You will meet providers who are just like you, make great friends, and develop skills you didn't know you had. If you would like more information about these positions, please email me at fccimn@gmail.com or call 951-8692.

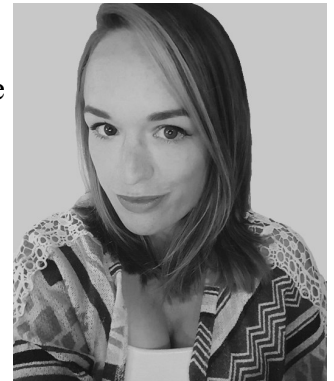

Please welcome Gina Boose to the Board of Directors! She will be serving FCCI as the Assistant Training Coordinator. Gina has a teaching degree and has been a childcare provider for just over 1.5 years. This mother of five children, 2 girls and 3 boys, enjoys the outdoors and exploring and visiting new places.

DHS is providing a FREE informational session on Monday October 2 from 7-9pm at Redeemer Lutheran Church. Although this will not count towards your annual training hours, this is an important event that we **highly encourage** you to attend. DHS will be presenting on the new Electronic Licensing Checklist & Public Posting Data Website. As a provider, it is very important for you to be aware of and understand the upcoming changes.

Raelene Ostberg is presenting the training "Hitting, Kicking & Biting OH MY: Tips to Prevent Toddler Aggression" on October 9th. *This meets the annual child growth & development/behavior guidance annual requirement.

Our annual board retreat is also coming up on October 24th. This is a time each year where the FCCI board gets together to talk about the previous year's activities and makes plans for the upcoming year. We value the input and opinions of our membership, and this is a perfect time to let us know if you have any thoughts or ideas that will support FCCI's mission. Email me your thoughts, ideas, or concerns before October 23.

More details regarding all upcoming trainings, including the 2018 calendar, can be found on our website, our Facebook page and page 1, 2, and 6 of this newsletter.

Your board is listening and available to all of you. We have several avenues of communication with our website, Facebook page, Enews and newsletter. Of course you are always welcome to email me any ideas, questions or concerns at fccimn@gmail.com

Jessica Tukua, 2017 FCCI President

2017 FCCI Board of Directors Calendar

Board meetings are held 6:30-9pm at Redeemer Lutheran Church, unless otherwise noted.

January 19, February 16, March 22, April 19, May 17, June 21, July TBA, August 16, Sept. 19, October 17, November 21, Dec. TBA.

All members are welcome to attend, observe, or participate in the open comment period.

Contact the president for open comment guidelines at fccimn@gmail.com.

The Provider Corner



Family Child Care, Inc. would like to welcome the following recently licensed providers to the child care profession in Olmsted County. We hope to see you soon at an FCCI workshop! Please call Stephanie at 651-983-2413 or email fccimembership@gmail.com to get your membership started!

Katra Ali

Amy Lacine

Hawo Amin

Grace Piens

Ashley Fischer

Chelsey Smith

Anne Houtsma



As child care providers, we all have an important responsibility to stay informed and up-to-date on all child care profession-related issues. Professional associations, such as FCCI, offer valuable tools to help you stay informed and make wise decisions concerning the future of your business and the children that you care for. We also provide a place where providers can meet and get to know one another to share about our experiences and make new friendships! Come and be a part of this great group of providers!

Looking for DHS licensing forms for family child care?



They can all be found on your county and state websites!

Olmsted County Child Care Licensing:

<http://www.co.olmsted.mn.us/cs/cfs/childcarelicensing/Pages/default.aspx>

MN Department of Human Services (DHS) Licensing forms:

<http://www.dhs.state.mn.us/main/idcplg?>

[IdcService=GET_DYNAMIC_CONVERSION&RevisionSelectionMethod=LatestReleased&dDocName=id_028228](http://www.dhs.state.mn.us/main/idcplg?IdcService=GET_DYNAMIC_CONVERSION&RevisionSelectionMethod=LatestReleased&dDocName=id_028228)

[ed&dDocName=id_028228](http://www.dhs.state.mn.us/main/idcplg?IdcService=GET_DYNAMIC_CONVERSION&RevisionSelectionMethod=LatestReleased&dDocName=id_028228)

Direct link to 2014 New Family Child Care Training Requirements:

http://www.dhs.state.mn.us/main/groups/agencwide/documents/defaultcolumns/dhs16_181639.pdf



New Baby? In the Hospital? Special Celebration? Death in the Family?

Our members are important to us! If you know of a special event or time of concern for a fellow FCCI member, please contact Lee 218-6742 or fccihospitality@gmail.com, so she can let that person know their friends at FCCI are thinking of them!

FCCI's 2018 Training Calendar

January 08, 6:15-9:30 pm	Managing Taxes and Record Keeping	Tom Copeland www.tomcopeland.net
 January 25, 6:30-8:30 pm	BONUS: Anger & Aggression in Young Children <i>(Meets the Child Growth & Development/ Behavior Guidance annual requirement)</i>	Judy Davis
February 12, 6:45-9 pm	Boisterous Boys & Girls	Mike Huber
 February 22, 6:30-8:30 pm	BONUS: Guidance Foundations: Promoting Responsibilities <i>(Meets the Child Growth & Development/ Behavior Guidance annual requirement)</i>	Stacy Boysen
March 12, 6:45-9 pm	Emergency Preparedness	Olmsted County Emergency Management Services
 March 29, 6:30 – 8:30 pm	Bonus: Making Changes One Bite at a Time: New Meal Patterns <i>(Meets the annual food program training requirements)</i>	Dawn Danckwart-Providers Choice
 April 9, 6:45-9 pm	Love & Logic-Handling Misbehavior without Breaking a Sweat <i>(Meets the Child Growth & Development/Behavior Guidance annual requirement)</i>	Andrew Johnsrud
 April 26, 6:30-8:30 pm	BONUS: SUID/Abusive Head Trauma <i>(Meets the SUID/AHT annual requirement)</i>	Michelle Gillard
May 14, 5:45-9pm	Annual Provider Banquet: Be the Exception	Annie Meehan
May 31, 6:30-8:30pm	BONUS: Authentic Observation	Jackie Harrington
July To Be Determined	Annual FCCI Provider Potluck Picnic	Hosted by the FCCI Board of Directors
August 13 6:45-9 pm	Exploring Nature	Dawn Braa
 September 10, 6:45-9 pm	Supervision: Preventing Family Injuries in Family Child Care <i>(Meets the supervision for safety annual requirement)</i>	Kimberly Giles
September 27 6:30-8:30pm	BONUS: Why Ask Why? Strengthening Cognitive Development in Pre-School Years	Stacy Boysen
October 8 6:45-9 pm	Children's Friendships	Katy Smith
October 25, 6:30-8:30pm	BONUS: Sensory Processing Disorder	Melissa Fredin
November 12 6:45-9 pm	SUID/Abusive Head Trauma <i>(Meets the SUID/AHT annual requirement)</i>	Michelle Gillard
 November 29 6:30-8:30pm	Exploration with Light and Shadow	Sandra Burwell
December	NO WORKSHOP!	Happy Holidays!

Trainings are subject to change/cancelation due to unforeseen circumstances beyond the control of FCCI. Notification of changes will be made at www.fccimn.com.



**FCCI ANNUAL CHILD CARE
PROVIDER BANQUET**

“

”

Celebrate with the Stars

Monday, May 14th, 2018

Redeemer Lutheran Church

869 7th Avenue SE Rochester

Doors open at 5:30pm

6:00pm Business Meeting/Recognitions

6:15pm Dinner

7:00pm Training Begins

Trainer: Annie Meehan “Be the Exception”

Meal Caterer and Menu: TBD



Register by Monday, April 30th, 2018 No Late Registrations

Send completed registration form with payment to:

Lee Vang

4408 Manorwoods PL NW

Rochester, MN 55901

(Checks payable to FCCI)



Name: _____

Phone: _____

Members \$15.00 Non-Members \$35.00 *Includes the training fee

Opportunities to sign-up and reserve your spot at a table for the stars will be available at any FCCI training event November thru April, or registrations can be mailed to Lee at the above address

Olmsted County Licensing News

SUPERVISION & SCHOOL AGE CHILDREN LEAVING THE PREMISES **(Bus Stop, Off-site Activities, etc.)**



MN RULE 9502.0315 DEFINITIONS SUBP. 29A SUPERVISION

For the school age child, it means a caregiver being available for assistance and care so that the child's health and safety is protected.

The provider must have a current written statement from the parent regarding who is authorized to pick up the child and/or allowing the school age child to leave the premises. The provider must take into consideration the conditions that are present and have a plan to protect the health and safety of the child.

CHILD PASSENGER RESTRAINT TRAINING

This class is scheduled for Monday, December 4th from 9 a.m. – 12 noon at the Olmsted County Community Services building. Registration fee is \$30.00 with a deadline for sign up by Monday, November 27, 2017. Contact Michelle Freiderich at (507) 328-6513 if you are interested in attending.

USE OF TEEN HELPERS IN FAMILY CHILD CARE

The family child care rule defines a helper as “a person at least 13 years of age and less than 18 years of age who assists the provider with the care of children”. The following information was provided by the Minnesota Department of Human Services.

Providers are responsible for the supervision of their helper(s), and are ultimately accountable for the actions of anyone assisting or having contact with children in care. Helpers can assist the provider with meal preparation, activities, interaction, or reading with the children. They can also provide a second set of eyes and ears, but should never be left alone in order to replace the provider’s own supervision of the children in care.

For the protection of teen helpers and the safety of children in care, providers should limit situations where a teen helper or child would be placed in a vulnerable situation, such as toileting, diapering, or interactions unsupervised by the provider. Providers should also have a frank discussion with their helper(s) regarding expectations and guidelines for their involvement with children. By doing so, providers are protecting everyone in their family child care home.

Olmsted County Licensing News

After careful consideration, if providers choose to use a teen helper, they must make sure their helper has met the following requirements:

1. A completed background study prior to assisting with the care of children.
2. Training on reducing the risks of sudden unexpected infant death prior to assisting with the care of infants.
3. Training on reducing the risk of abusive head trauma prior to assisting with the care of infants and children.
4. Completion of 6 hours of child care related training within the first year of employment.

BEST WISHES IN RETIREMENT!

We wish Rich Hacker a fond farewell and best wishes in his retirement as he leaves Olmsted County after 29 years of employment. He plans to spend more time traveling, visiting with family, and enjoying his 2 adorable grandchildren. Rich – the best to you as you leave on September 29, 2017.

WELCOME TARA BRAUN!

We welcome Tara Braun as the new supervisor for Foster Care, Adoption, and Child Care Licensing. Tara has been working for Olmsted County as a Senior Social Worker in Child Protection and brings a lot of experience with her. She will be working side-by-side with Rich prior to his departure.

THANK YOU for the care you provide to the children in our communities!

Olmsted County Family Child Care Licensing Team

Tara Braun, Community Services Supervisor, 507-328-6418

Dawn Schenk, Senior Social Worker- Licenser, 507-328-6882

Rebecca Sprenger, Social Worker- Licenser, 507-328-6421

Kari Justin, Social Worker- Licenser, 507-328-6423



Upcoming Events & Professional Development

Become an FCCI Member!

Would you like to have access to 37 hours of training for only \$65? Would you like your licensed family child care business listed in our online directory? Do you have current openings you'd like to advertise? Would you like to get out of the house and meet providers just like you?

As a current member of FCCI, you will have many hours of MNCPD, Licensing approved training to not only support your DHS requirements, but also inspire and support you in your child care business! You may list your licensed family child care business in the FCCI Online Directory for parents searching for child care in your area of the county. You may also submit classified ads of your openings for parents who are searching for child care.

At workshops, you'll meet many other child care providers just like you, where you'll share ideas, get valuable advice from others in the biz, and make great friendships!

To become an FCCI member and take advantage of these great resources, please fill out the membership form in this newsletter and mail it in or bring it to any workshop along with your cash or check for \$65. If you'd like to use a credit/debit card, please go to www.fccimn.com to pay with PayPal. See you soon!

FCCI 2018 Annual Membership Drive

The 2018 FCCI membership drive begins on November 1, 2017. Join us at the November 13th workshop for:

- The 50/50 JACKPOT
- Annual Election of FCCI Board Officers
- 2018 Calendar Keepers

Online membership purchasing begins on November 1, 2017. Everyone who purchases a 2018 FCCI membership online, or in person the evening of November 13th workshop, will be eligible for a drawing to win one of two \$50 gift cards! One winner from online membership purchasing and one from in-person membership purchasing will be chosen November 13th. For online purchasing go to fccimn.com to purchase our 2018 FCCI membership beginning Nov 1st.

It's time for the



JACKPOT!

*Come play at the
November 13th, 2017 workshop!*

This is a drawing for one chance to win a cash jackpot at our association's annual jackpot meeting and workshop. One winner will receive half of the cash jackpot and the other half will go to support FCCI's mission in 2018.

\$1.00 per ticket to play! Purchase as many tickets as you wish to increase your chance of being the 50/50 jackpot winner!



HyVee will be hosting a flu vaccine clinic at our November 13th, 2017 workshop at Redeemer Lutheran Church. Bring your insurance card with you and receive a FREE flu shot!

- November 13th, 2017 6pm-7pm
(\$39.99 without insurance)

HyVee will accept cash, check, or credit card



HyVee.
aisles
online.

Shop the way you want to shop.
From anywhere, at any time.
Hy-Vee makes it easy to shop
for your groceries online.

ORDER GROCERIES
ONLINE
PICK UP OR
DELIVERY

GET A
FLU
SHOT
GET



OFFER AVAILABLE TO MEDICARE RECIPIENTS.
NO APPOINTMENT NECESSARY.

SEE PHARMACY FOR DETAILS. RESTRICTIONS APPLY.

HyVee

Family Childcare Resources



Formerly
Child Care
Resource &
Referral

Early Childhood Programs! Have you heard?!

- * This year's Provider Business Update is underway! Visit www.parentaware.org/programs/update-tool to use the brand new Update Tool, the fastest and easiest way to complete the Business Update. Please email UpdateTool@parentaware.org with questions about the Update Tool.
- * Providers that complete the *Rates & Fees* section of the Business Update now through March 31, 2018, are eligible to WIN a \$50 gift card. We'll select nine winners each month! *The business update is extremely important as this is also how CCAP rates are based!*

WOW!

- * The CDA council is offering the chance to renew your expired CDA! People with expired CDA's as far back as January 1, 2007 can apply for a renewal.
- * Here's the link to the info:
<http://www.cdacouncil.org/newsletter/846-cda-renewal-amnesty-program-extends-renewal-deadline>

And lastly, just a reminder that all programs interested in participating in any DHS initiative, including Regional Grants will have to have an Organization ID in Develop.

Field Trip Ideas:

- Visit the Apple Orchard or Pumpkin Farm
- Children's Museum of Rochester
- Visit a nursery to learn about plants & trees
- Visit a Dance Studio and schedule a private class
- Niagara Cave, Harmony, MN
- Lark Toys, Kellogg, MN
- Visit a grocery store for a behind the scenes look



FCCI has board positions open!

If you are looking to join the board, now is a great time because the call for nominations for the 2018 board is now open. As an FCCI board member, you will **help promote quality family child care in our area and state, meet new friends, increase your professionalism, and just have a lot of fun!**

The elected positions are as follows:

- ★ **President** - 1-yr term (individuals must have served on the board for one full year to be a candidate for President)
- ★ **Treasurer** - 2-yr term
- ★ **Communications Coordinator** - 2-yr term
- ★ **Workshop Coordinator** - 2-yr term
- ★ **Community Outreach Coordinator** - 2-yr term

Candidates for the following elected board positions are now being accepted for **November 13th, 2017** and officers will begin their position January 1, 2018. Information regarding all board positions is available in the "About FCCI" section online at fccimn.com.

If you are interested in serving on the Provider of the Year, Banquet, or Advocacy committees this coming year, Contact Jessica at fccimn@gmail.com if you have any questions or would like more information. If you would like to take a smaller step to help FCCI **we are looking for volunteers to assist with various tasks such as helping at the membership table, greeting providers as they enter upstairs, collecting evaluations and handing out training certificates at the end of the evening or even just helping by serving on the banquet committee. FCCI would greatly appreciate more volunteers.** Please email or call me if you would be able to volunteer just a small amount of your time.



Product Recalls and Safety News:

US Consumer Safety Commission

www.cpsc.gov or 1-800-638-2772

Family Childcare Resources

2018 Election of Officers

The Election of Officers to the Board of Directors will be held at the November 13th, 2017 annual meeting and workshop. Jennifer Parrish, the nominating chair will continue to accept nominations and additional nominations may be made from the floor at the November meeting if the so nominated is present or their written consent has been obtained.

Slate of Candidates:

President: Jessica Tukua

Treasurer: Audrey Colligan

Communications Coordinator: Katie Derby

Workshop Coordinator: Nita Higgins

Community Outreach Coordinator: Kayla Abrahamson

The following positions are open and will be appointed for 2018

Volunteer Coordinator, Member-at-large 2, and
Community Outreach Coordinator

Information regarding all board member positions is available in the About-FCCI section of our website online at fccimn.com. Contact Jessica Tukua at 951-8692 or fccimn@gmail.com for more information. Candidate submissions can be sent to Jennifer at fccisecretary@gmail.com.

Healthy Fruity Snowman Snack



Ingredients:

3 slices of banana

1 slice of strawberry

2 pretzel sticks

Berry Berry Kix cereal (or any flavor of Kix)

7 black currants

1 small slice of carrot

1 mini marshmallow for the hat (plus more for the snow on the ground if desired)

Tools:

a sharp kitchen knife (be sure to supervise your kids if you let them slice)

Pumpkin Moon Sand Play Recipe

4 cups of play sand

2 cups of corn starch

1-3 cups of water

Pumpkin pie spice

Orange food coloring, liquid watercolors, or powdered paint

In a sensory bin or similar container combine all ingredients and mix well. We used homemade powdered paint to color our sand, but you can also use watercolors or powdered tempera. We started with one cup of water and added more until we had the desired consistency. Really, it depends on what consistency you prefer your moon sand to be. (We like it a bit more moist)

See more at: <http://www.growingajeweledrose.com/2013/09/pumpkin-moon-sand-recipe.html#sthash.0ssp0QKb.dpuf>



SUID Training Videos:

The three Sudden Unexpected Infant Death Videos can be found on FCCI's website for your viewing.

To view the videos for licensing requirements, visit www.fccimn.com.

Find the links under the

"Licensing/Community Connections" menu.

Are you retiring? Please let us know so we can honor you at our November Retiree recognition!
Contact our Hospitality Director Lee by phone 507-218-6742 or email at fccihospitality@gmail.com

Support Our Advertisers



Marah Fortsch
Certified Substitute

Rise and Shine

Daycare Substitute

507-429-9400
marahfortsch@gmail.com



Contact me at:
507-259-0463
pamandneil@charter.net
www.itsallgoodpam.weebly.com

It's All Good

Take a breath ~ Relax ~ Call Pam

Pam Clemens

Professional Child Care Substitute

Full & Partial Days
Vacation Days

Variance Coverage

Medical/Maternity Leave

Field Trip Helper

Just an extra pair of hands?

Zoom To The Music LLC



*Zumba fitness moves
designed just for kids.

*30 minute class
packed with fun & games
right in your child care!

Carol Burken, ZIN
Email: caburken@hotmail.com
Phone: 507-202-8029

Child Care Liability Insurance

Craig L. Ward, CIC

*Independent Agent with 30 years experience.

*Over 200 policies in effect throughout the Midwest.

*Representing over 40 Insurance companies with same
day quotes from most companies

*Reasonable rates and monthly auto pay.

*Immediate coverage.

*Personalized coverage tailored to your needs

*Property

*Liability (including Professional liability, Abuse and
Molestation Coverage)

*Auto Liability (covering child care vans and personal auto)

*Workman's compensation (covering injured employees)

*Umbrella Liability (higher liability limits)

Craig L. Ward, CIC

1-800-354-9273

craigward@tds.net

YOUR AD HERE

Interested in advertising in our quarterly
newsletter? Please contact our newsletter
editor at fccinewslettereditor@gmail.com

Family Child Care, Inc. 2018 Membership Registration

Annual Individual Membership Fee - \$65.00

Please make checks payable to: FCCI

FCCI memberships are January 1, 2018 to December 31, 2018

- I am a licensed provider and new FCCI member
 I am a licensed provider and a renewing FCCI member
 I am unlicensed or a community member and am an Advocate Member.

NAME _____

DEVELOP ID# _____

COUNTY _____

BUSINESS NAME _____

ADDRESS _____

CITY _____ STATE _____ ZIP _____

PHONE (____) _____

E-MAIL _____

How will you volunteer with FCCI?

____ Board Member Position

____ Volunteer at monthly workshop

____ Finance Committee

____ Banquet Committee

____ Advocacy Committee

Do you want your licensed family child care business listed in the On-line Provider Directory?

- Yes...please complete the information below
 No thank you.

Please note: Your directory information must be renewed each time your membership is purchased. If a membership is purchased and an on-line directory form for the current year is not included, the previous years' on-line directory listing is removed during the annual January clean sweep.

Family Child Care, Inc. 2018 On-line Provider Directory Form

Current members of FCCI can list their licensed family childcare business on the FCCI's website Provider Directory by filling out the following information or by submitting your listing on-line at www.fccimn.com

Name:

(As it is to appear on the Internet)

City and/or Section of Town: (i.e. Rochester, NW)

Business Name:

Ages of care: (check all that apply)

- ____ All ages
____ Infant/toddler only
____ Preschool only
____ Infant-preschool only
____ School age only

Elementary School:

Phone #: _____

Email: _____

Website: (if applicable)

How do you want to be contacted?

- ____ Telephone only
____ Email only
____ Both

Is this an update to your currently posted 2018 provider directory information?

____ Yes ____ No

For office use
Card _____
Receipt _____
Envelopes _____
Website _____

Mail Membership and Directory forms to:

Stephanie Reuss
2072 Harbour Oak Dr SE
Owatonna, MN 55060



PO Box 7012

Rochester MN 55903

Presorted Standard
U.S. Postage PAID
Rochester, MN
Permit No. 235



In This Issue:

- Updated Training Calendar for 2017
- NEW Training Calendar for 2018
- 2018 Membership Drive
- Election of Officers
- 50/50 JACKPOT
- Olmsted County Licensing News
- Child Care Resources and More!

*****Important reminder*****

The content found on the Olmsted County Licensor's Page is your official communication and notification of licensing updates. As licensed child care providers, it is our responsibility to read and make the appropriate changes within our programs! Please be sure to thoroughly read the information provided by Olmsted County licensing in the FCCI newsletter.